

Page 111

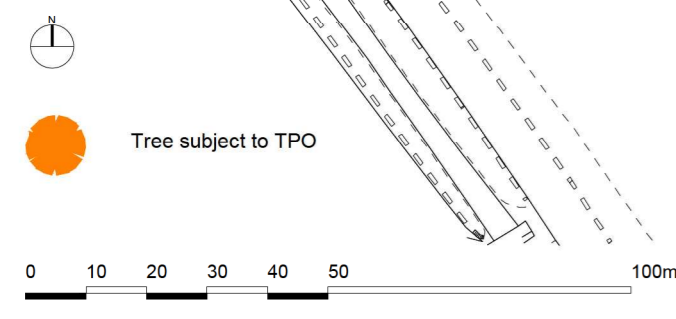

REVISION	DATE	COMMENTS
A	02 07 2014	PLANNING
B	23 07 2014	Site Location outline changed

CLIENT:



THE ALL ENGLAND LAWN TENNIS CLUB  
GATE No. 5  
CHURCH ROAD  
LONDON SW19 5AG  
A  
TELEPHONE 020 8971 2743

**GallifordTry**  
CONSTRUCTION SOUTH  
C/O THE ALL ENGLAND LAWN TENNIS CLUB  
GATE No. 5  
CHURCH ROAD  
LONDON  
SW19 5AG

PROJECT:  
**4A RAYNES PARK (AELTC)**

DRAWING TITLE:  
**EXISTING SITE LOCATION PLAN**

DRAWING No: <b>4A-0100-101</b>	REVISION: <b>B</b>
SCALE: <b>1:1250 @ A2</b>	DATE: <b>23 07 2014</b>



**NOTE:**  
 Property Area 7.9 Hectares/19.5 Acres  
 Site Area: 8910m sq. 0.891ha  
 Car Park: 2764m sq. 0.276ha (inc. of entrance road)  
 Tennis Facility: 6148m sq. 0.614ha

Page 112







REVISION	DATE	COMMENTS
A	02 07 2014	PLANNING
B	08 07 2014	UPDATED INFLATION UNIT
C	23 07 2014	Scout Hut Outline included & Entrance Gates moved
D	20 08 2014	Entrance Gates moved back

**CLIENT:**



**THE ALL ENGLAND LAWN TENNIS CLUB**  
 GATE No. 5  
 CHURCH ROAD  
 LONDON SW19 5AG

TELEPHONE 020 8971 2743

-  North
-  Existing Scout Hut
-  Proposed New Scout Hut And Parking (Subject to planning)
-  Enhanced Boundary Planting
-  Proposed Tree planting
-  Tree subject to TPO

**GallifordTry**  
 CONSTRUCTION SOUTH  
 C/O THE ALL ENGLAND LAWN TENNIS CLUB  
 GATE No. 5  
 CHURCH ROAD  
 LONDON SW19 5AG

**PROJECT:**  
 4A RAYNES PARK (AELTC)

**DRAWING TITLE:**  
 PROPOSED LOCATION PLAN

<b>DRAWING No:</b> 4A-0100-102	<b>REVISION:</b> D
<b>SCALE:</b> 1:1250 @ A2	<b>DATE:</b> 02 07 2014

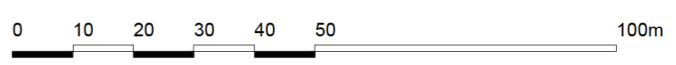

- FINISHES KEY**
1. Grass
  2. Paving slabs or approved hard surface
  3. Acrylic Tournament Standard Tennis Court
  4. Bench Seating
  5. Tennis Fence surrounding external courts
  6. Planted Hedge 2m
  7. Fire Exit
  8. Entrance to Dome
  9. Flood lighting (10m Columns)
  10. Underground Attenuation Tank
  11. Underground Irrigation Tank
  12. Up-lighting for indoor Courts
  13. Enhanced Boundary Planting

REVISION	DATE	COMMENTS
A	02 07 2014	PLANNING
B	08 07 2014	Flood lighting posts moved to outside of external courts Inflation unit revised
C	23 07 2014	Finishes Key Updated

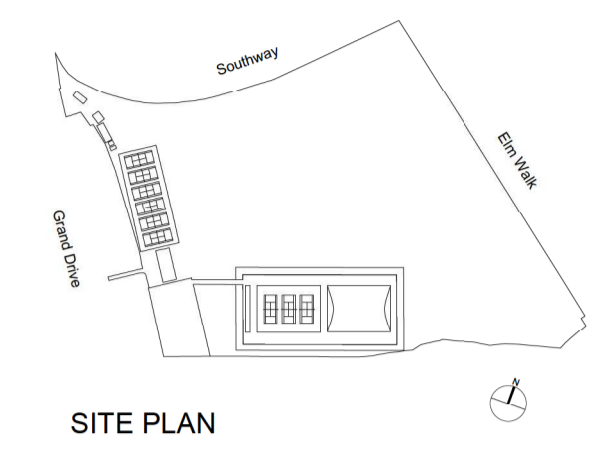

**CLIENT:**

**THE ALL ENGLAND LAWN TENNIS CLUB**  
GATE No. 5  
CHURCH ROAD  
LONDON SW19 5AG

TELEPHONE 020 8971 2743

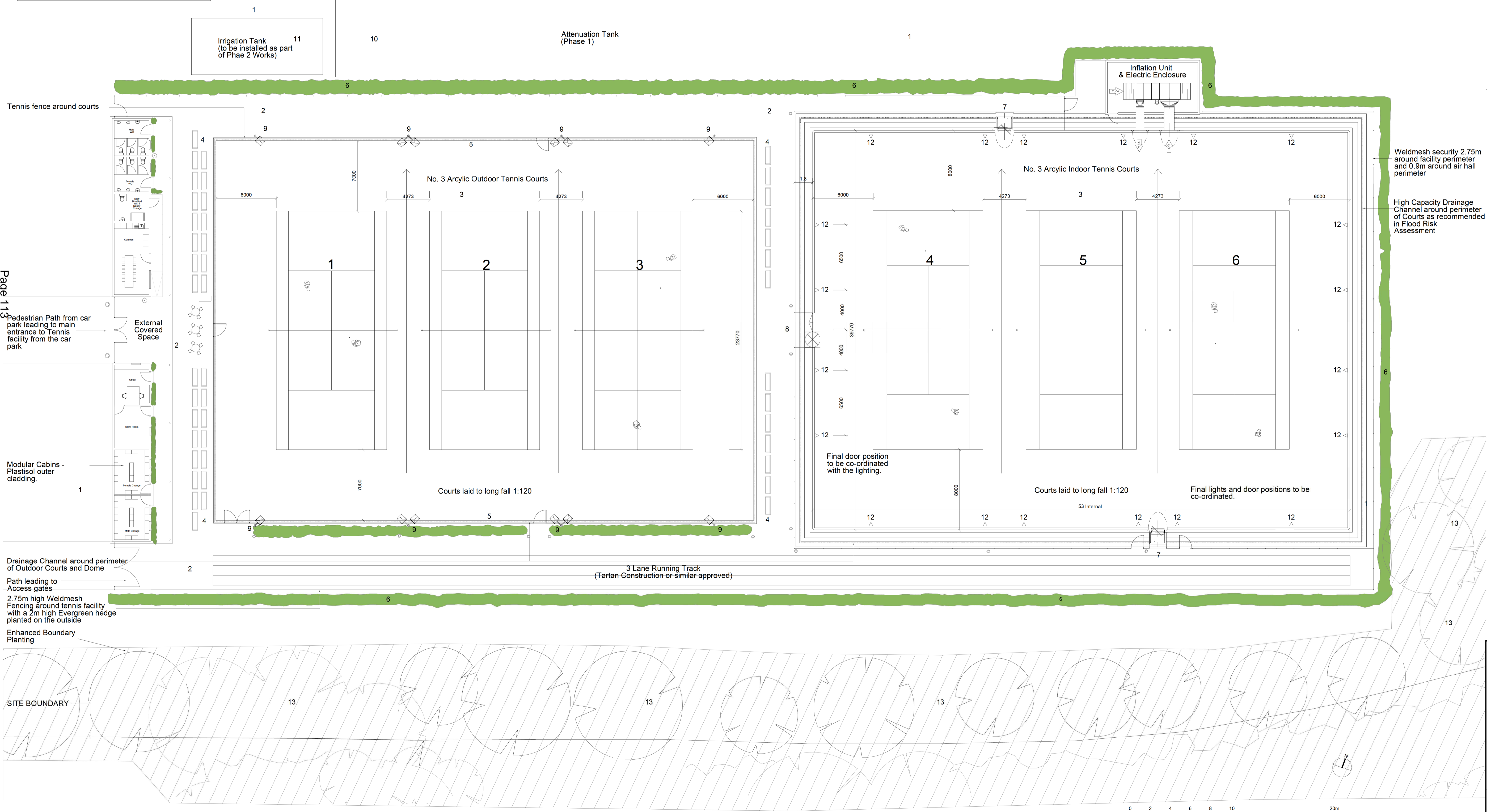

Page 113

**GallifordTry**  
CONSTRUCTION SOUTH  
C/o THE ALL ENGLAND LAWN TENNIS CLUB  
GATE No. 5  
CHURCH ROAD  
LONDON SW19 5AG

**PROJECT:**  
4A RAYNES PARK  
(AELTC)

**DRAWING TITLE:**  
Plan of Outdoor Tennis Courts,  
Indoor Tennis Courts and Cabins

**DRAWING No:** 4A-0100-103  
**REVISION:** C

**SCALE:** 1:200 @ A1  
**DATE:** 23 07 2014

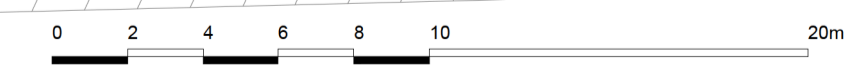

- FINISHES KEY**
- 1. Grass
  - 2. Paving slabs or approved hard surface
  - 3. Acrylic Tournament Standard Tennis Court
  - 4. Bench Seating
  - 5. Tennis Fence surrounding external courts
  - 6. Planted Fence 2m
  - 7. Fire Exit
  - 8. Entrance to Dome
  - 9. Flood lighting (10m Columns)
  - 10. Underground Attenuation Tank
  - 11. Underground Irrigation Tank
  - 12. Up-lighting for indoor Courts
  - 13. Enhanced Boundary Planting

REVISION	DATE	COMMENTS
A	02 07 2014	PLANNING
B	08 07 2014	• Revised Inflation Unit • Moved flood lighting posts to outside external courts
C	23 07 2014	• Finishes Key Updated

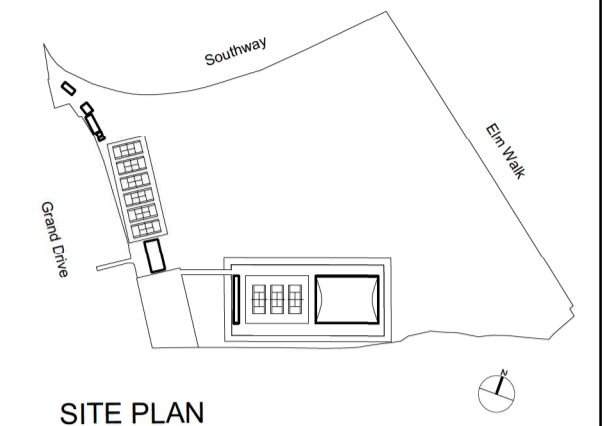

**CLIENT:**

**THE ALL ENGLAND LAWN TENNIS CLUB**  
 GATE No. 5  
 CHURCH ROAD  
 LONDON SW19 5AG

TELEPHONE 020 8971 2743

Page 114

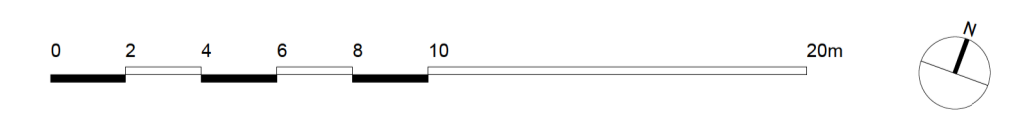
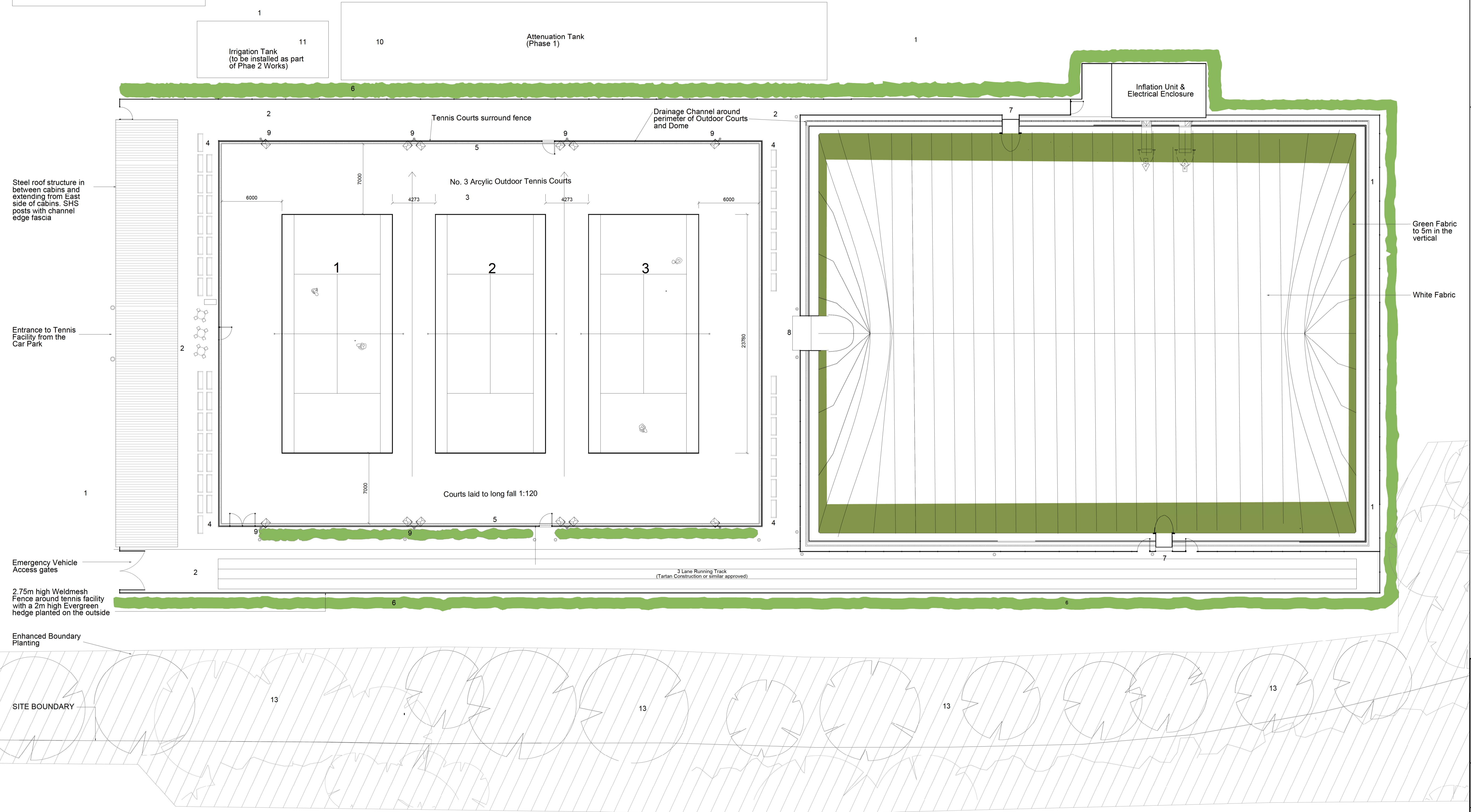

**GallifordTry**  
 CONSTRUCTION SOUTH  
 C/o THE ALL ENGLAND LAWN TENNIS CLUB  
 GATE No. 5  
 CHURCH ROAD  
 LONDON  
 SW19 5AG

**PROJECT:**  
 4A RAYNES PARK  
 (AELTC)

**DRAWING TITLE:**  
 Proposed Roof Plan of Indoor Courts  
 and Modular Cabins

<b>DRAWING No:</b> 4A-0100-104	<b>REVISION:</b> C
<b>SCALE:</b> 1:200 @ A1	<b>DATE:</b> 23 07 2014

REVISION	DATE	COMMENTS
A	08 07 2014	PLANNING
B	23 07 2014	Flood Lighting levels updated & weldmesh fence level included

CLIENT:



THE ALL ENGLAND LAWN TENNIS CLUB  
GATE No. 5  
CHURCH ROAD  
LONDON SW19 5AG

TELEPHONE 020 8971 2743

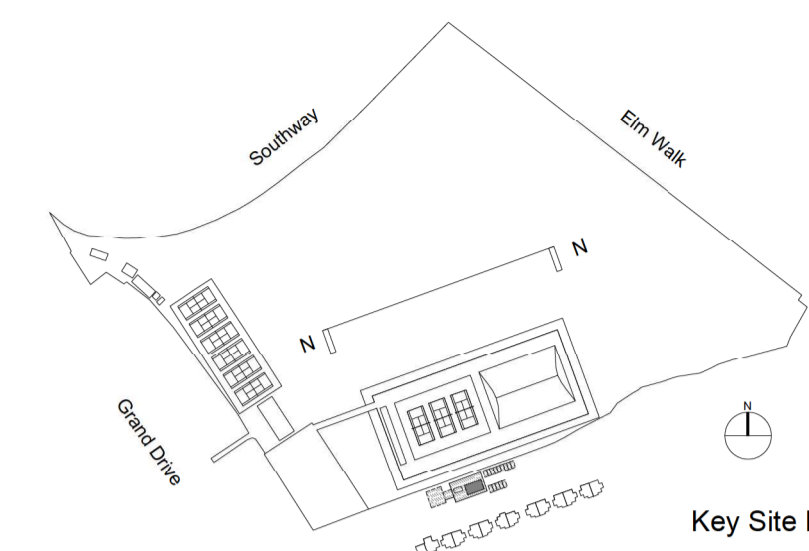

Key Site Plan

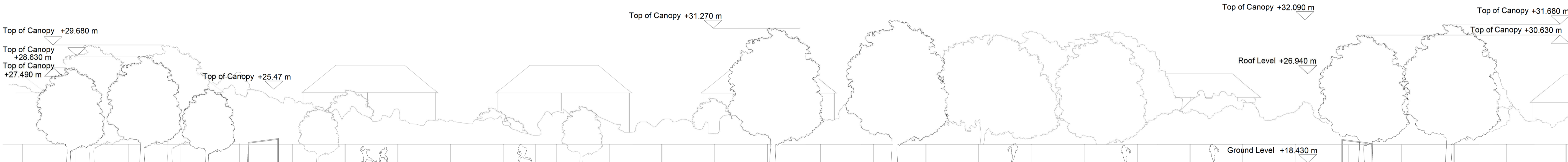

Playing Field

Existing North Elevation  
Page 115

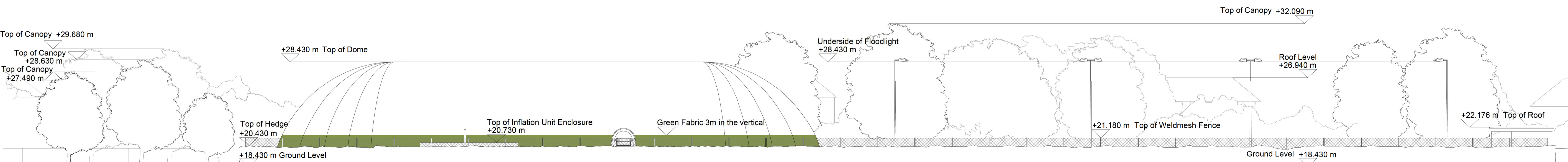

B3 Type Air Dome enclosing 3 Acrylic Tennis Courts

2m Evergreen Hedge

3 Outdoor Acrylic Tennis Courts (Behind Hedge)

Proposed North Elevation

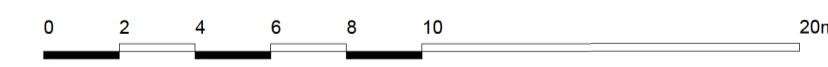

**GallifordTry**  
CONSTRUCTION SOUTH  
C/O THE ALL ENGLAND LAWN TENNIS CLUB  
GATE No. 5  
CHURCH ROAD  
LONDON  
SW19 5AG

PROJECT:  
**4A RAYNES PARK (AELTC)**

DRAWING TITLE:  
**Existing and Proposed North Elevation**

DRAWING No: <b>4A-0100-105</b>	REVISION: <b>B</b>
SCALE: <b>1:200 @ A1</b>	DATE: <b>23 07 2014</b>

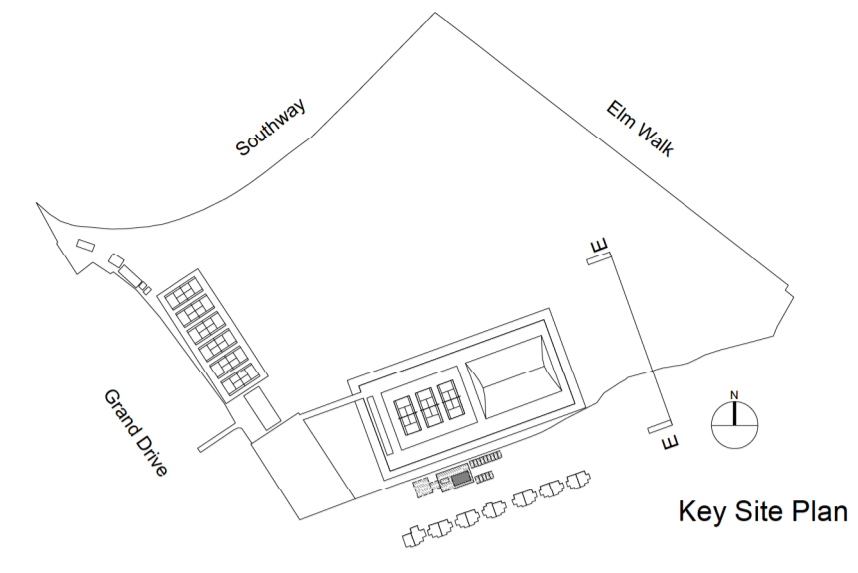

REVISION	DATE	COMMENTS
A	09 07 2014	PLANNING
B	23 07 2014	Flood Lighting levels amended and weldmesh levels added

CLIENT:

THE ALL ENGLAND LAWN TENNIS CLUB  
 GATE No. 5  
 CHURCH ROAD  
 LONDON SW19 5AG  
 TELEPHONE 020 8971 2743

Page 116

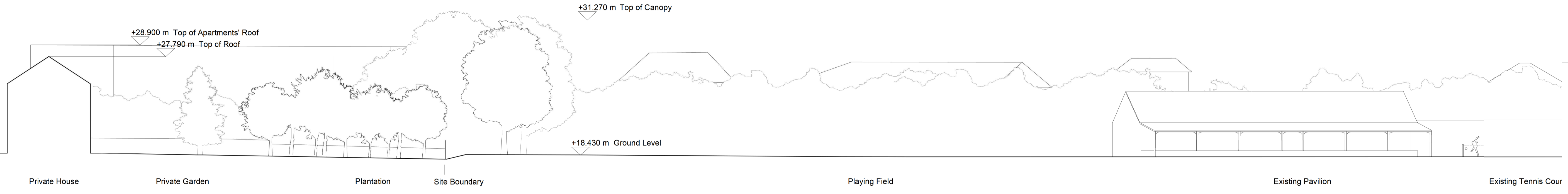

Private House    Private Garden    Plantation    Site Boundary    Playing Field    Existing Pavilion    Existing Tennis Court

Existing East Elevation

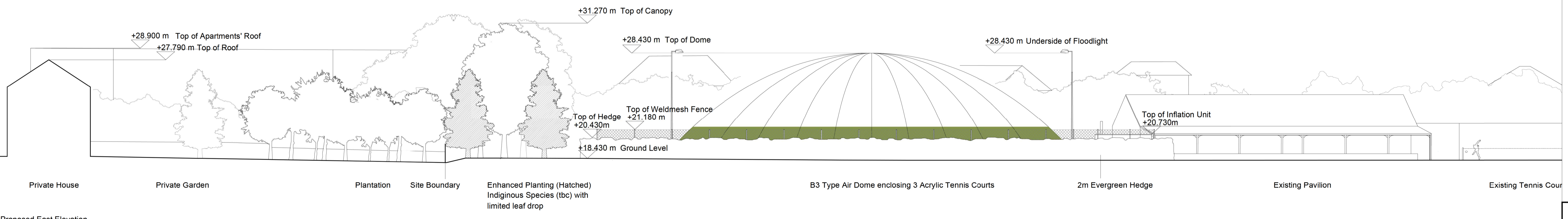

Private House    Private Garden    Plantation    Site Boundary    Enhanced Planting (Hatched) Indigenous Species (tbc) with limited leaf drop    B3 Type Air Dome enclosing 3 Acrylic Tennis Courts    2m Evergreen Hedge    Existing Pavilion    Existing Tennis Court

Proposed East Elevation

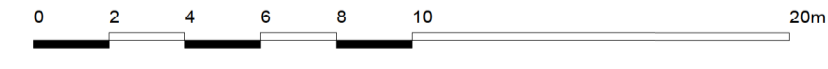

**GallifordTry**  
 CONSTRUCTION SOUTH  
 C/O THE ALL ENGLAND LAWN TENNIS CLUB  
 GATE No. 5  
 CHURCH ROAD  
 LONDON  
 SW19 5AG

PROJECT:  
**4A RAYNES PARK (AELTC)**

DRAWING TITLE:  
**Existing and Proposed East Elevation**

DRAWING No: <b>4A-0100-106</b>	REVISION: <b>B</b>
SCALE: <b>1:200 @ A1</b>	DATE: <b>23 07 2014</b>

REVISION	DATE	COMMENTS
A	08 07 2014	PLANNING
B	23 07 2014	Existing & Proposed Scout Hut included And Additional planting added

CLIENT:



THE ALL ENGLAND LAWN TENNIS CLUB  
GATE No. 5  
CHURCH ROAD  
LONDON SW19 5AG

TELEPHONE 020 8971 2743

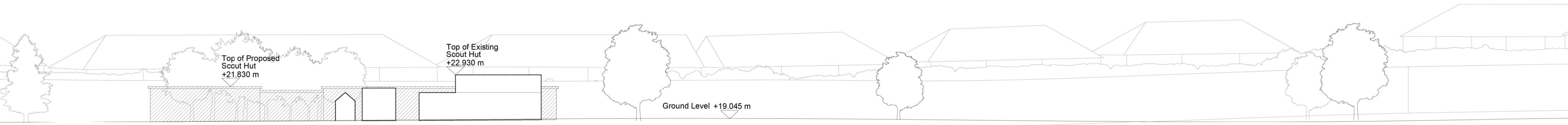
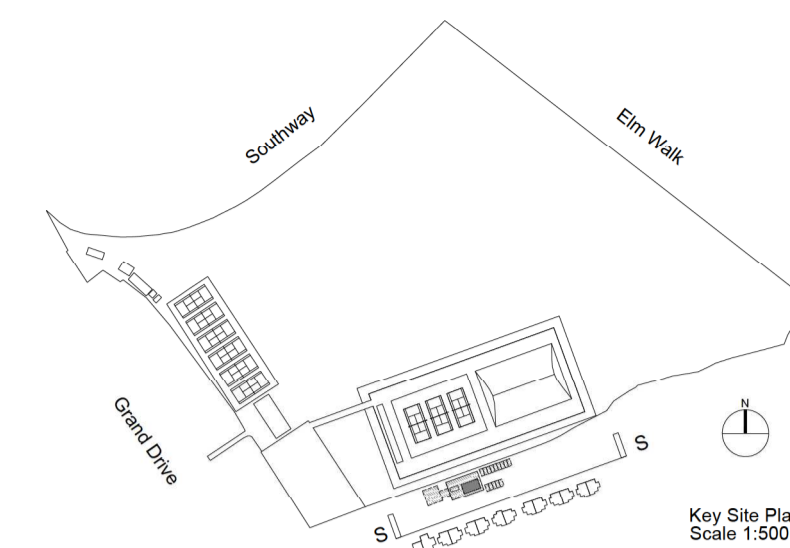

Existing & Proposed Scout Hut (Subject to Planning)      Playing Field

Existing South Elevation

Page 117

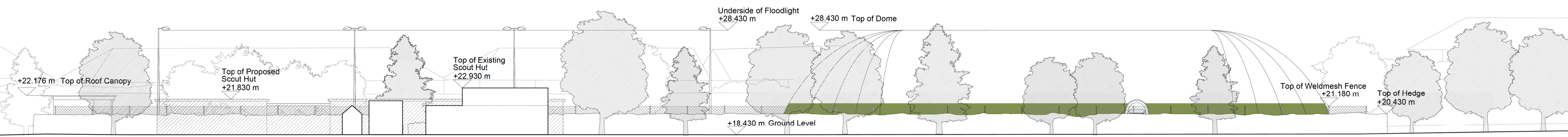

3 Outdoor Acrylic Tennis Courts (Behind Hedge)      Existing & Proposed Scout Hut (Subject to Planning)      Enhanced Planting (Hatched) Indigenous Species (tbc) with limited leaf drop      B3 Type Air Dome enclosing 3 Acrylic Tennis Courts

Proposed South Elevation

**GallifordTry**  
CONSTRUCTION SOUTH  
C/O THE ALL ENGLAND LAWN TENNIS CLUB  
GATE No. 5  
CHURCH ROAD  
LONDON  
SW19 5AG

PROJECT:  
**4A RAYNES PARK (AELTC)**

DRAWING TITLE:  
**Existing and Proposed South Elevation**

DRAWING No: <b>4A-0100-107</b>	REVISION: <b>B</b>
SCALE: <b>1:200 @ A1</b>	DATE: <b>23 07 2014</b>

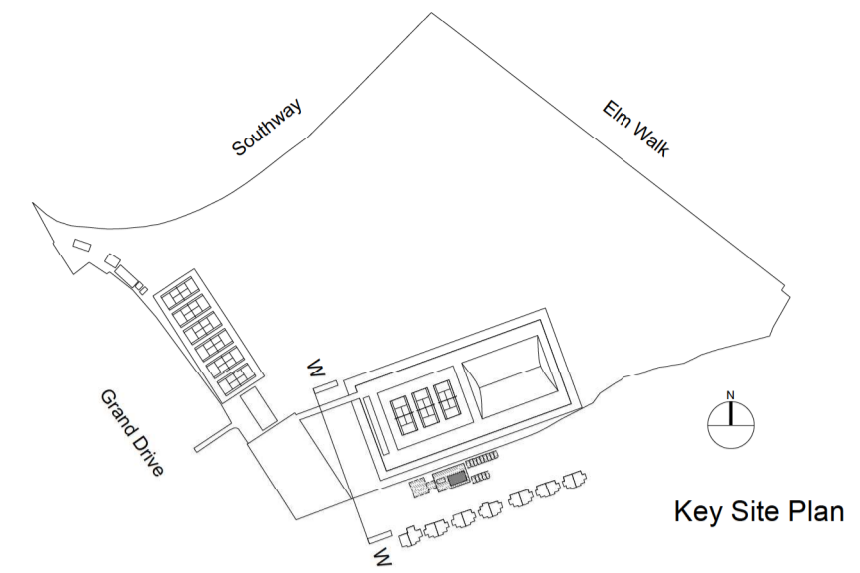

REVISION	DATE	COMMENTS
A	09 07 2014	PLANNING
B	23 07 2014	Existing & Proposed Scout Hut Included & Enhanced planting included

CLIENT:

THE ALL ENGLAND LAWN TENNIS CLUB  
 GATE No. 5  
 CHURCH ROAD  
 LONDON SW19 5AG  
 TELEPHONE 020 8971 2743

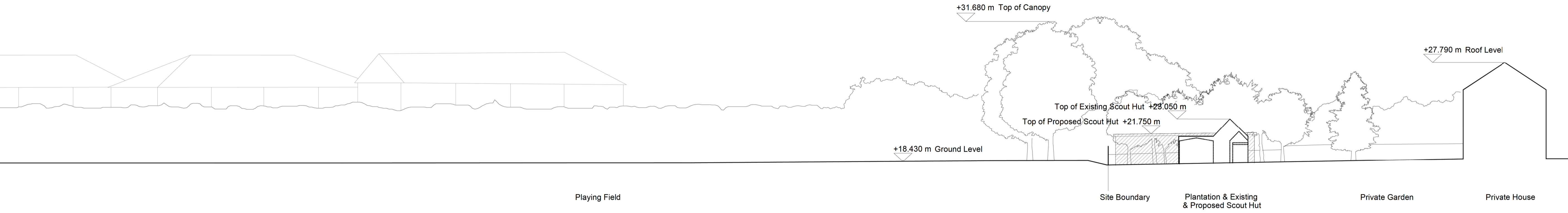

Existing West Elevation

Page 118

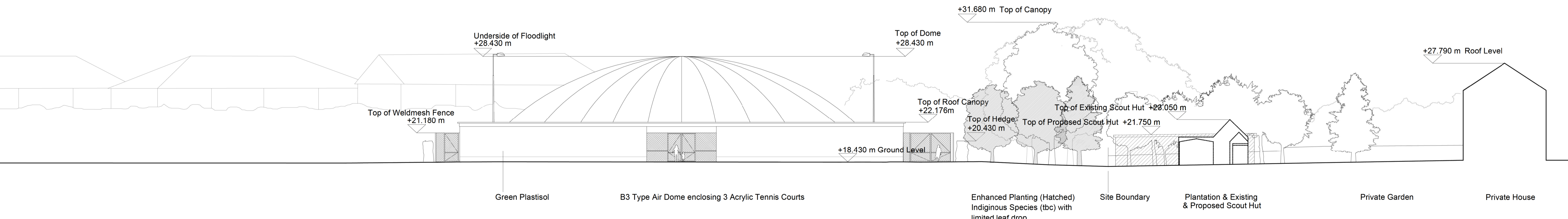

Proposed West Elevation

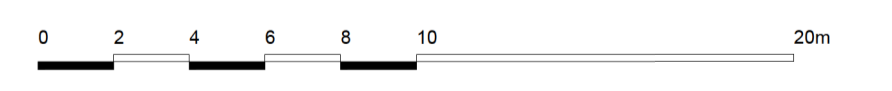

**GallifordTry**  
 CONSTRUCTION SOUTH  
 C/O THE ALL ENGLAND LAWN TENNIS CLUB  
 GATE No. 5  
 CHURCH ROAD  
 LONDON  
 SW19 5AG

PROJECT:  
**4A RAYNES PARK (AELTC)**

DRAWING TITLE:  
**Existing and Proposed West Elevation**

DRAWING No: **4A-0100-108** REVISION: **B**

SCALE: **1:200 @ A1** DATE: **23 07 2014**



REVISION	DATE	COMMENTS
A	09 07 2014	PLANNING
B	23 07 2014	Existing & Proposed Scout Hut Added & Enhanced planting

CLIENT:



THE ALL ENGLAND LAWN TENNIS CLUB  
GATE No. 5  
CHURCH ROAD  
LONDON SW19 5AG

TELEPHONE 020 8971 2743

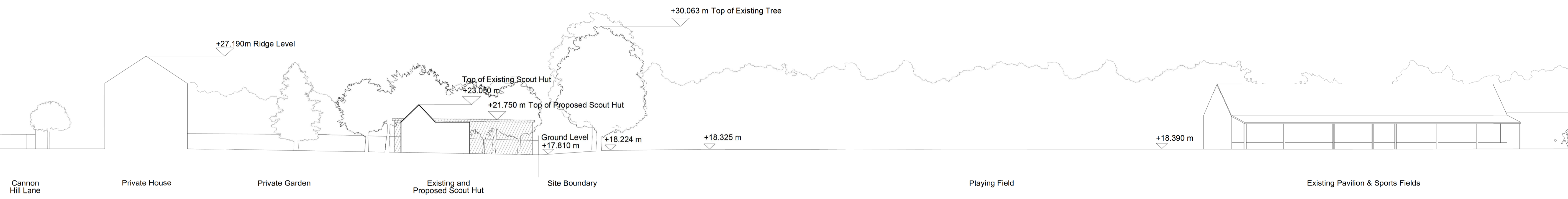
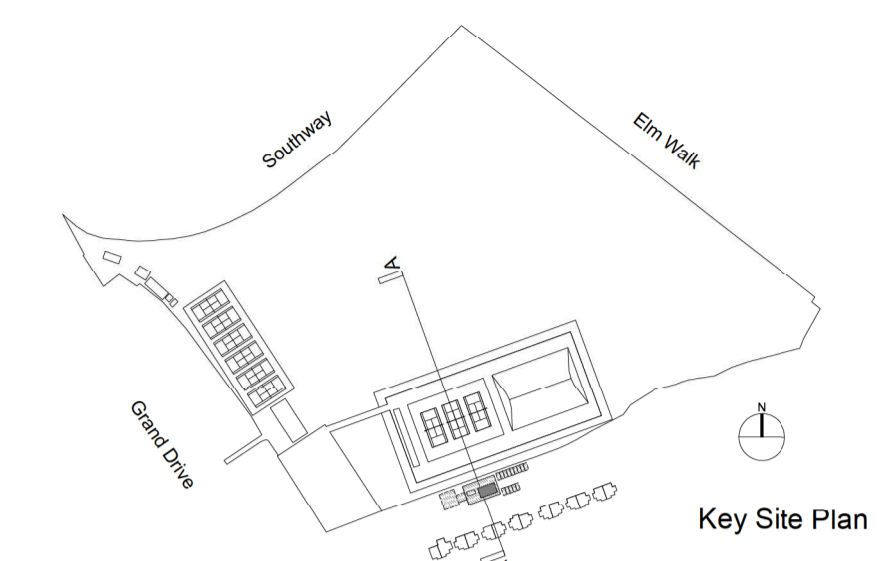

Existing Site Section A-A  
Page 119

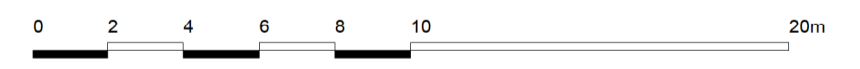
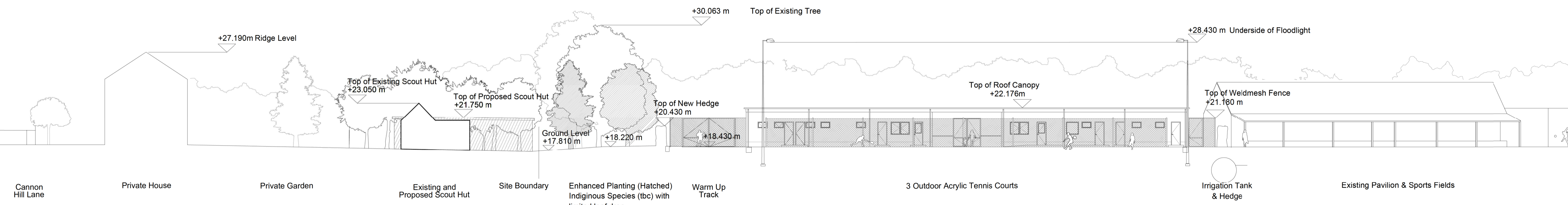

**GallifordTry**  
CONSTRUCTION SOUTH  
C/O THE ALL ENGLAND LAWN TENNIS CLUB  
GATE No. 5  
CHURCH ROAD  
LONDON  
SW19 5AG

PROJECT:  
**4A RAYNES PARK (AELTC)**

DRAWING TITLE:  
**Existing and Proposed Section AA**

DRAWING No: <b>4A-0100-109</b>	REVISION: <b>B</b>
SCALE: <b>1:200 @ A1</b>	DATE: <b>23 07 2014</b>

REVISION	DATE	COMMENTS
A	11 07 2014	PLANNING
B	23 07 2014	Existing and Proposed Scout Hut Added

CLIENT:



THE ALL ENGLAND LAWN TENNIS CLUB  
GATE No. 5  
CHURCH ROAD  
LONDON SW19 5AG

TELEPHONE 020 8971 2743

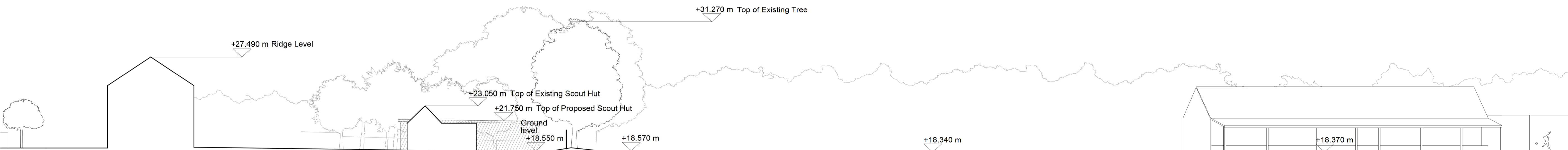
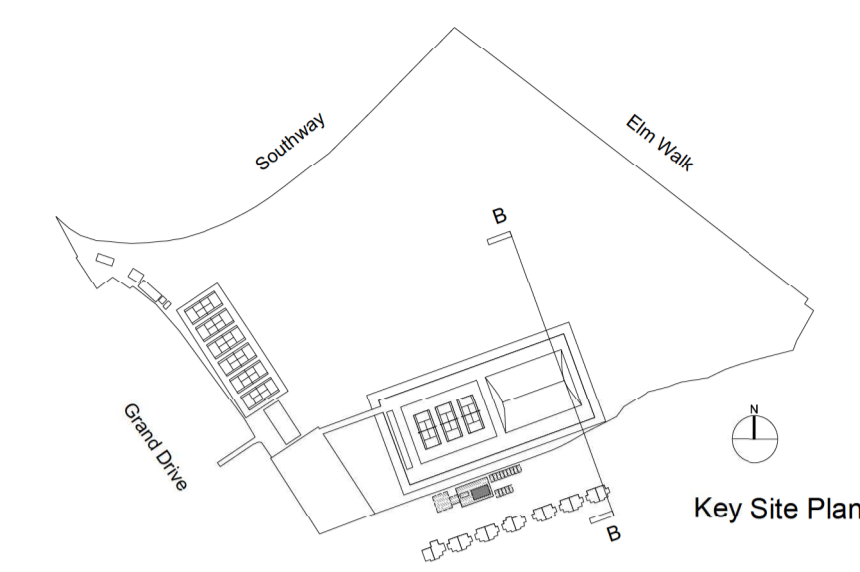

Cannon Hill Lane Private House Private Garden Elevation of Scout Hut Existing and Proposed (Subject to Planning) Site Boundary Playing Field Existing Pavilion

Existing Site Section BB

Page 120

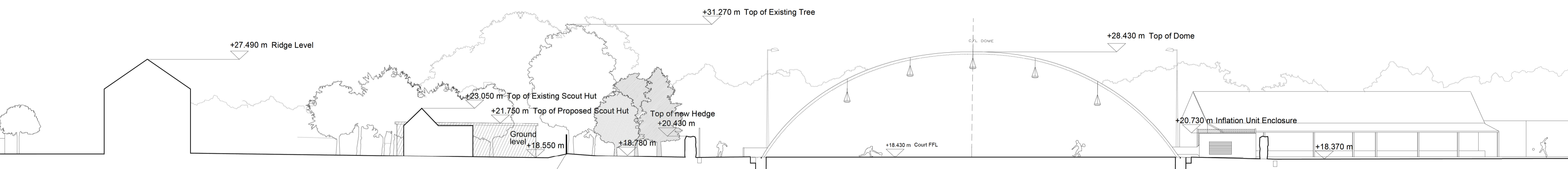

Cannon Hill Lane Private House Private Garden Elevation of Scout Hut Existing and Proposed (Subject to Planning) Site Boundary Enhanced Planting (Hatched) Indigenous Species (tbc) with limited leaf drop Warm Up Track B3 Type Air Dome enclosing 3 Acrylic Tennis Courts Hedge Existing Pavilion

Proposed Site Section BB

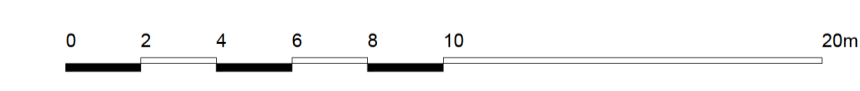

**GallifordTry**  
CONSTRUCTION SOUTH  
C/O THE ALL ENGLAND LAWN TENNIS CLUB  
GATE No. 5  
CHURCH ROAD  
LONDON  
SW19 5AG

PROJECT:  
**4A RAYNES PARK (AELTC)**

DRAWING TITLE:  
**Existing and Proposed Cross Section BB**

DRAWING No: **4A-0100-110** REVISION: **B**

SCALE: **1:200 @ A1** DATE: **23 07 2014**

REVISION	DATE	COMMENTS
A	09 07 2014	PLANNING
B	23 07 2014	Weldmesh height indicated & Enhanced planting shown

CLIENT:



THE ALL ENGLAND LAWN TENNIS CLUB  
GATE No. 5  
CHURCH ROAD  
LONDON SW19 5AG

TELEPHONE 020 8971 2743

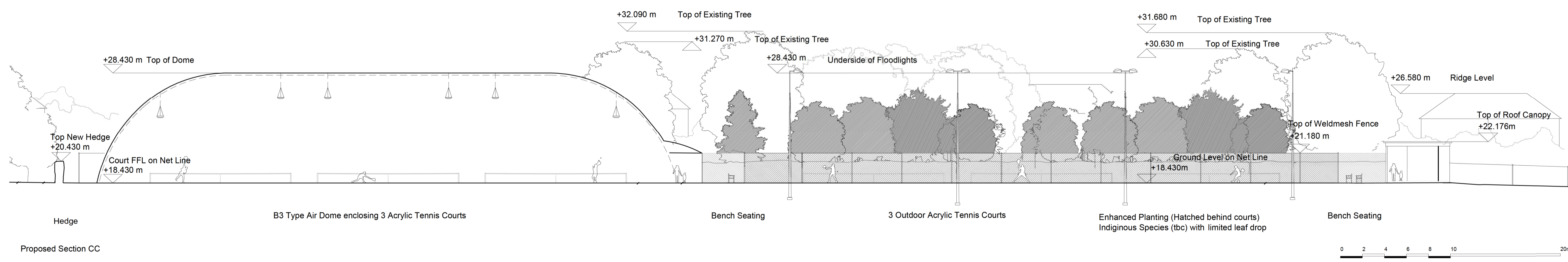
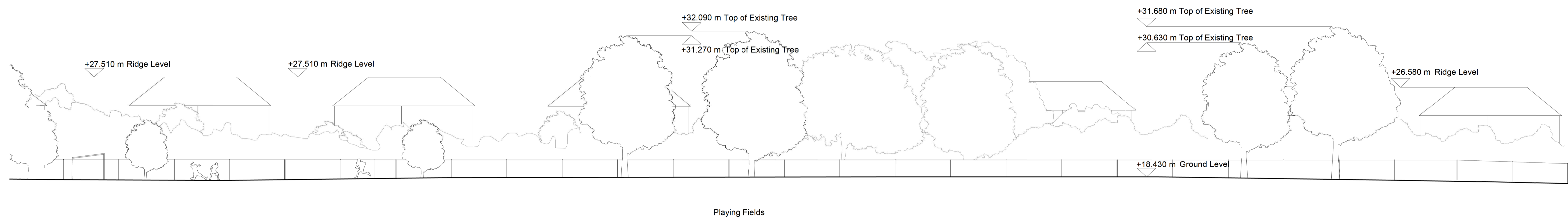
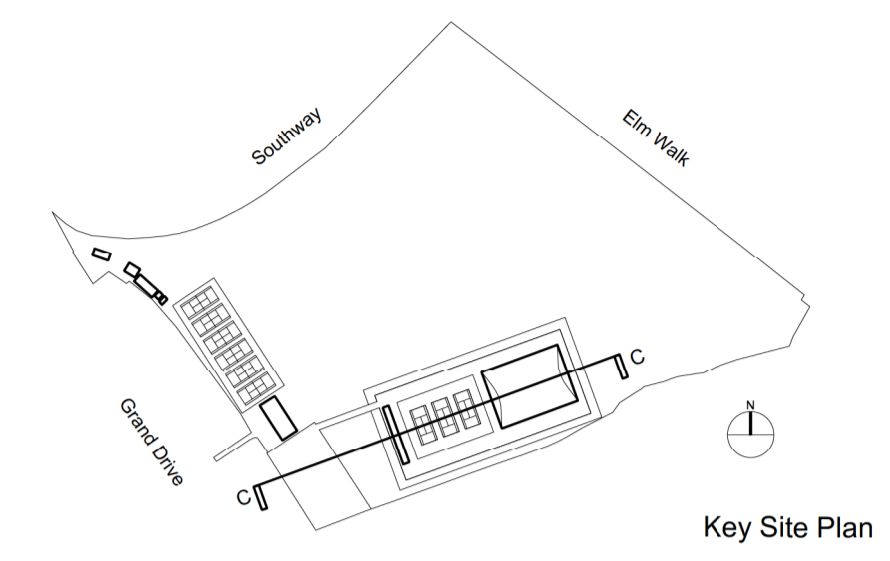

**GallifordTry**  
CONSTRUCTION SOUTH  
C/O THE ALL ENGLAND LAWN TENNIS CLUB  
GATE No. 5  
CHURCH ROAD  
LONDON  
SW19 5AG

PROJECT:  
**4A RAYNES PARK (AELTC)**

DRAWING TITLE:  
**Existing and Proposed Cross Section CC**

DRAWING No: **4A-0100-111** REVISION: **B**

SCALE: **1:200 @ A1** DATE: **23 07 2014**

REVISION	DATE	COMMENTS
A	09 07 2014	PLANNING
B	24 07 2014	Elevation amended and text edited

CLIENT:



THE ALL ENGLAND LAWN TENNIS CLUB  
GATE No. 5  
CHURCH ROAD  
LONDON SW19 5AG

TELEPHONE 020 8971 2743

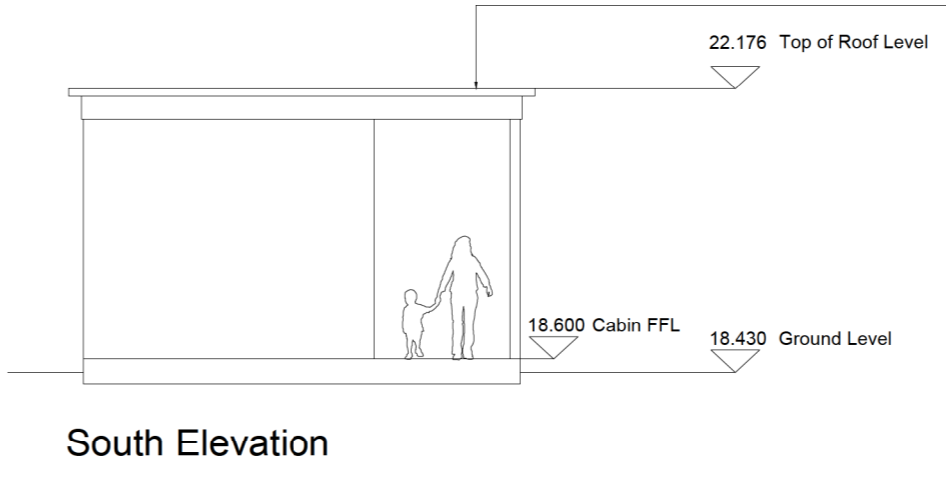
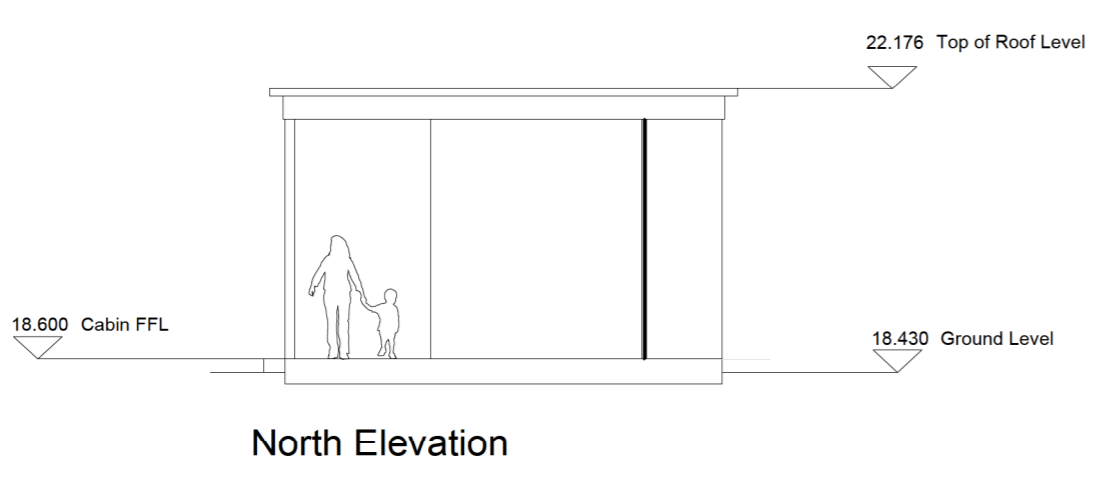

Roof to extend as canopy over west face of cabins to form covered space in between blocks and rain protection to all entrance doors to facilities

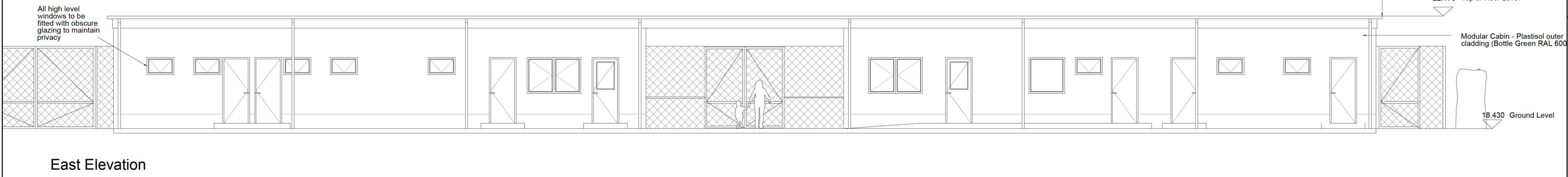

Page 122

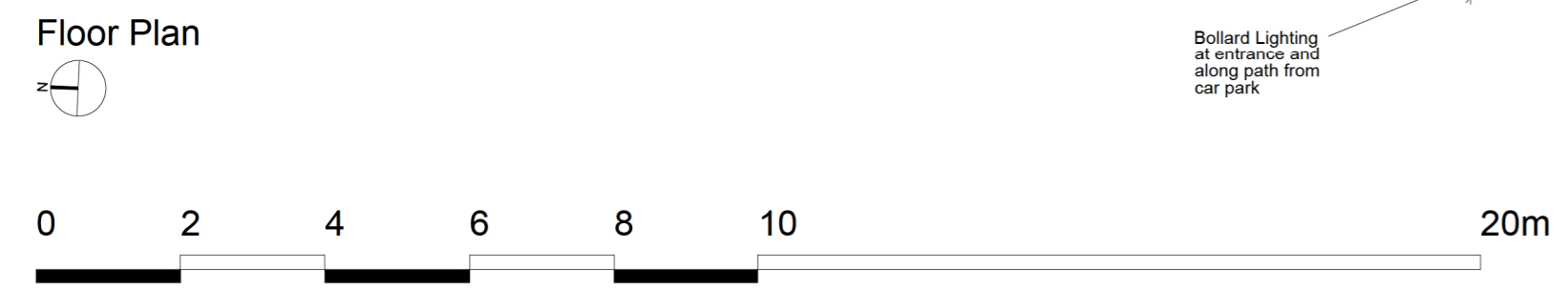
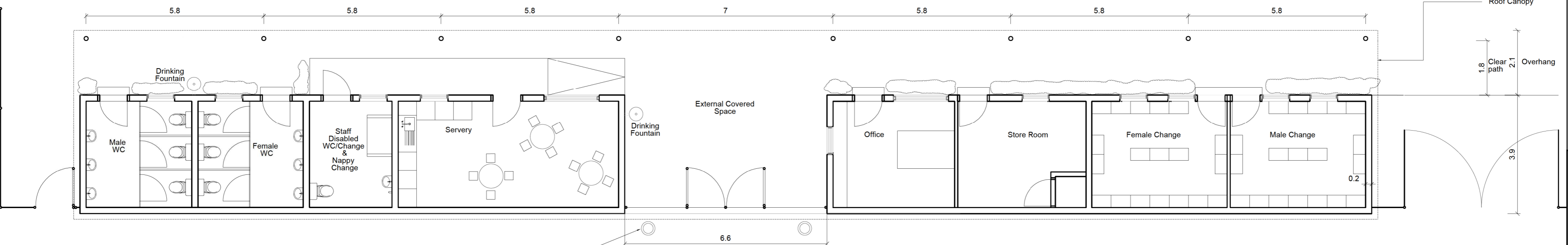
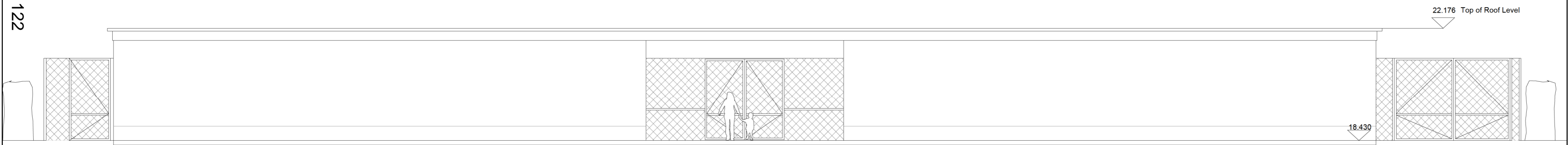

**GallifordTry**  
CONSTRUCTION SOUTH  
C/o THE ALL ENGLAND LAWN TENNIS CLUB  
GATE No. 5  
CHURCH ROAD  
LONDON SW19 5AG

PROJECT:  
4A RAYNES PARK (AELTC)

DRAWING TITLE:  
Proposed Elevations of JWTI Accommodation Cabins

DRAWING No: 4A-0100-112	REVISION: B
SCALE: 1:100 @ A2	DATE: 24 07 2014

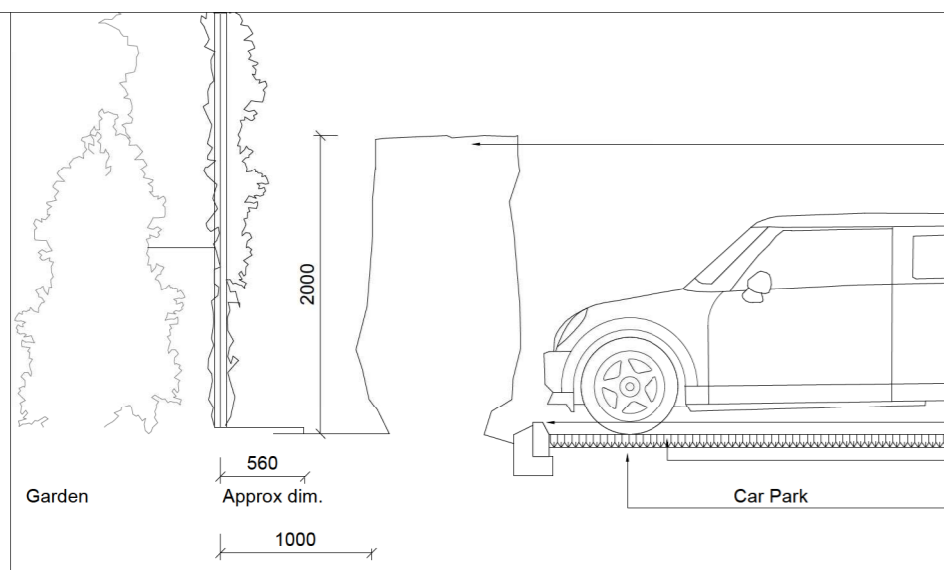

Section A-A through boundary along rear gardens of Grand Drive properties

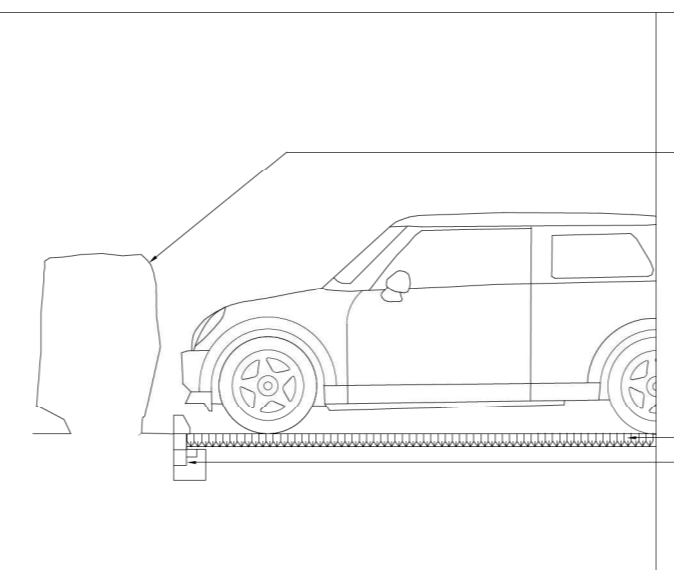

Section B-B through standard parking bay - front of car park

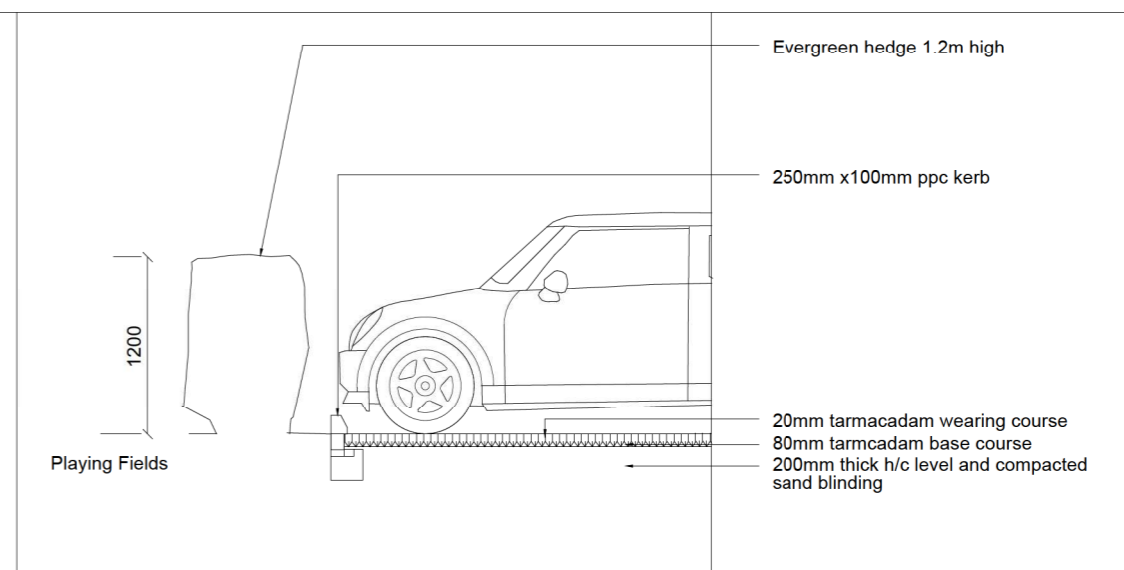

Section D-D through Disabled Bay - front of car park

REVISION	DATE	COMMENTS
A	10 07 2014	PLANNING
B	23 07 2014	Entrance Gates Moved
C	20 08 2014	Entrance Gates Moved Back

CLIENT:

THE ALL ENGLAND LAWN TENNIS CLUB  
GATE No. 5  
CHURCH ROAD  
LONDON SW19 5AG  
A  
TELEPHONE 020 8971 2743

Page 123



- Area hatched in grey and footpath to Tennis Facility to be tarmac finish for ease of access for disabled wheel chair users
- Porous gravel retention system with demarcation for parking spaces
- 250x100 ppc kerb with concrete base and haunch
- Bicycle Racks
- Main car park finished in Bod Pave Gravel Retention System filled with gravel to manufacturer's specification or similar approved.

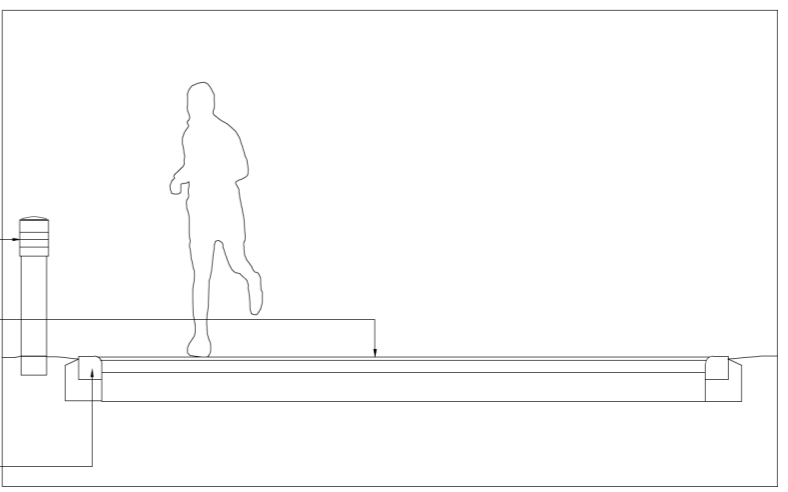

Section C-C through Footpath from Car Park top Tennis Facility

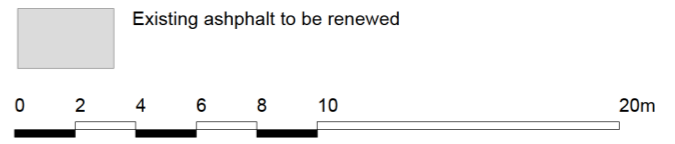

**GallifordTry**  
CONSTRUCTION SOUTH  
C/O THE ALL ENGLAND LAWN TENNIS CLUB  
GATE No. 5  
CHURCH ROAD  
LONDON SW19 5AG

PROJECT:  
**4A RAYNES PARK (AELTC)**

DRAWING TITLE:  
**Proposed Car Park Layout and Section Details**

DRAWING No: <b>4A-0100-113</b>	REVISION: <b>C</b>
SCALE: <b>1:100 @ A2</b>	DATE: <b>10 07 2014</b>

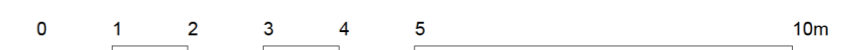
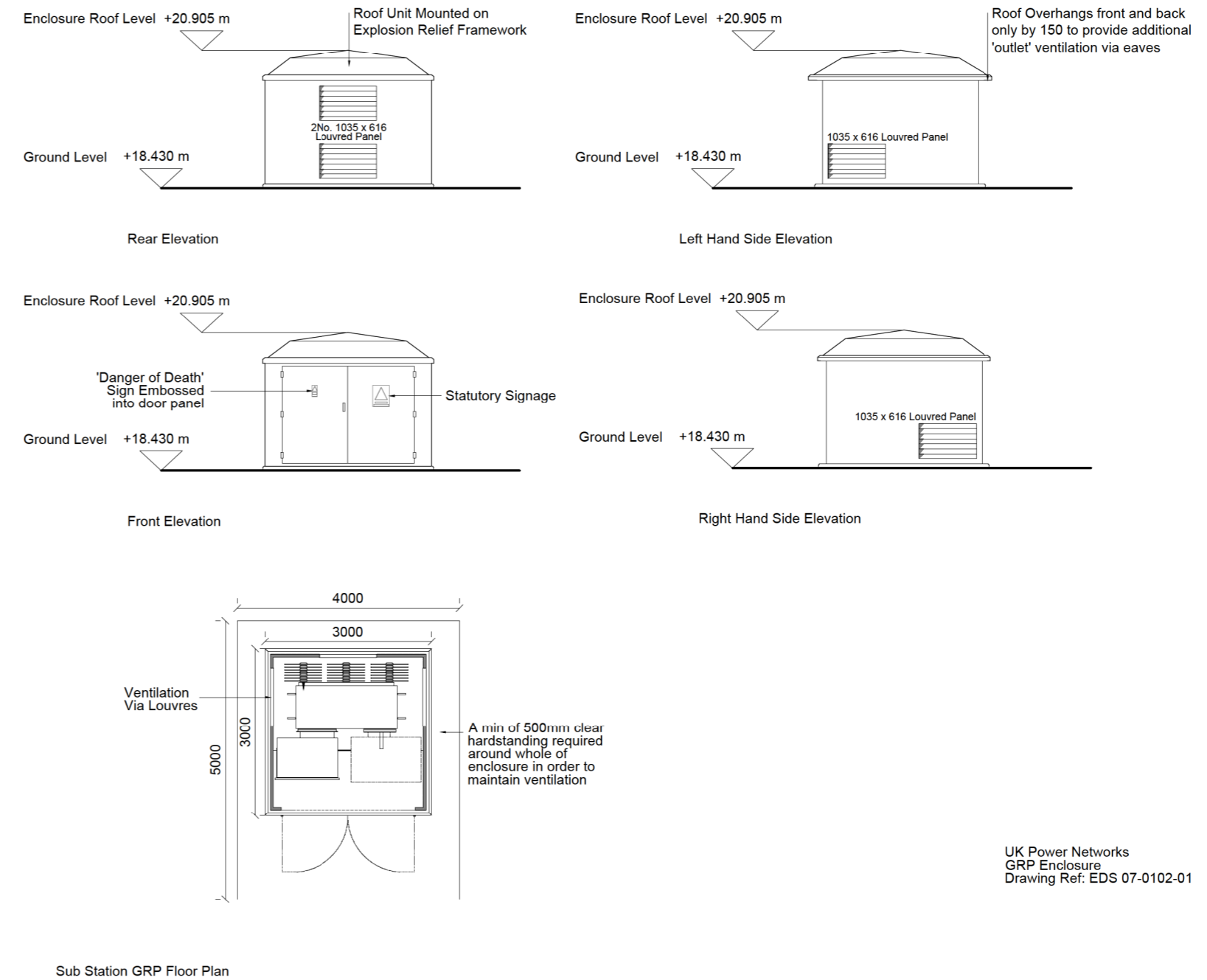
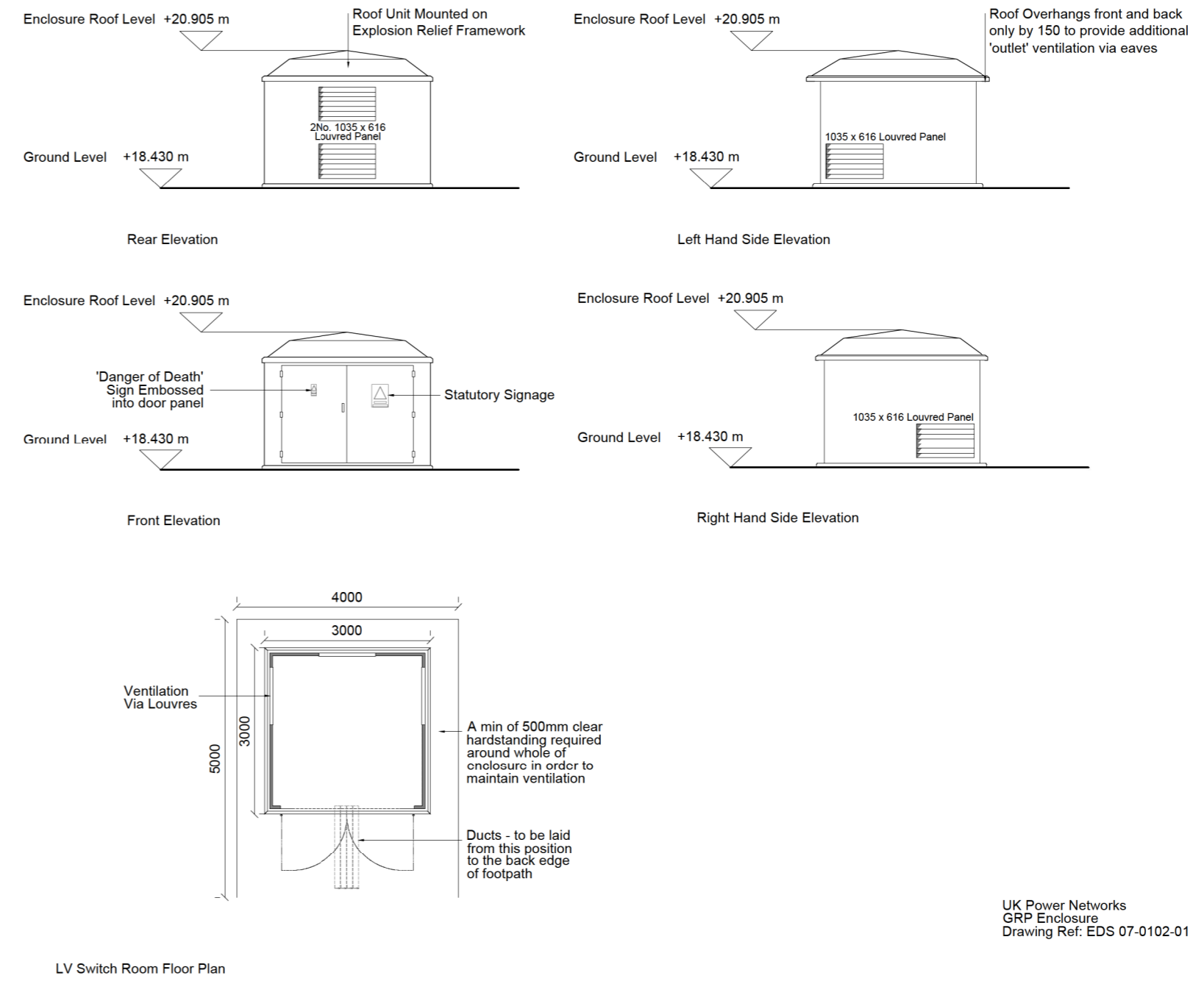
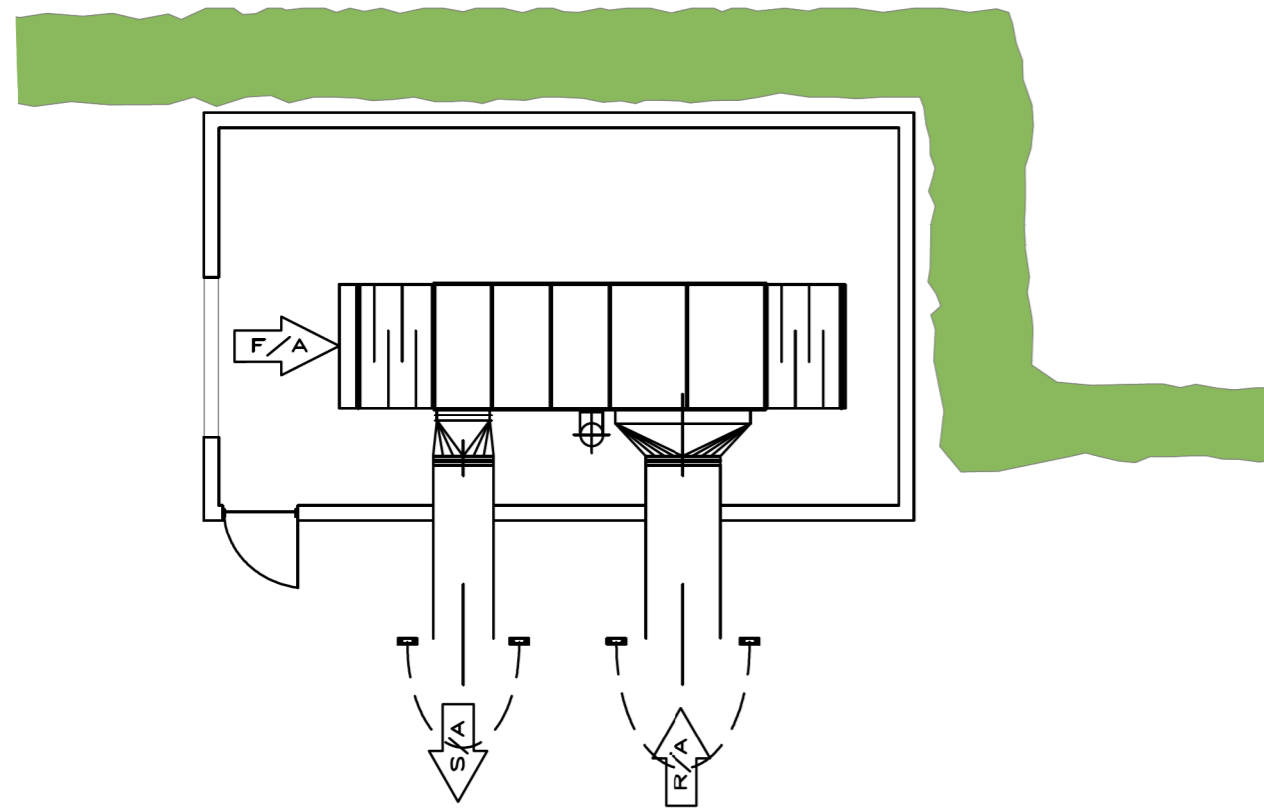
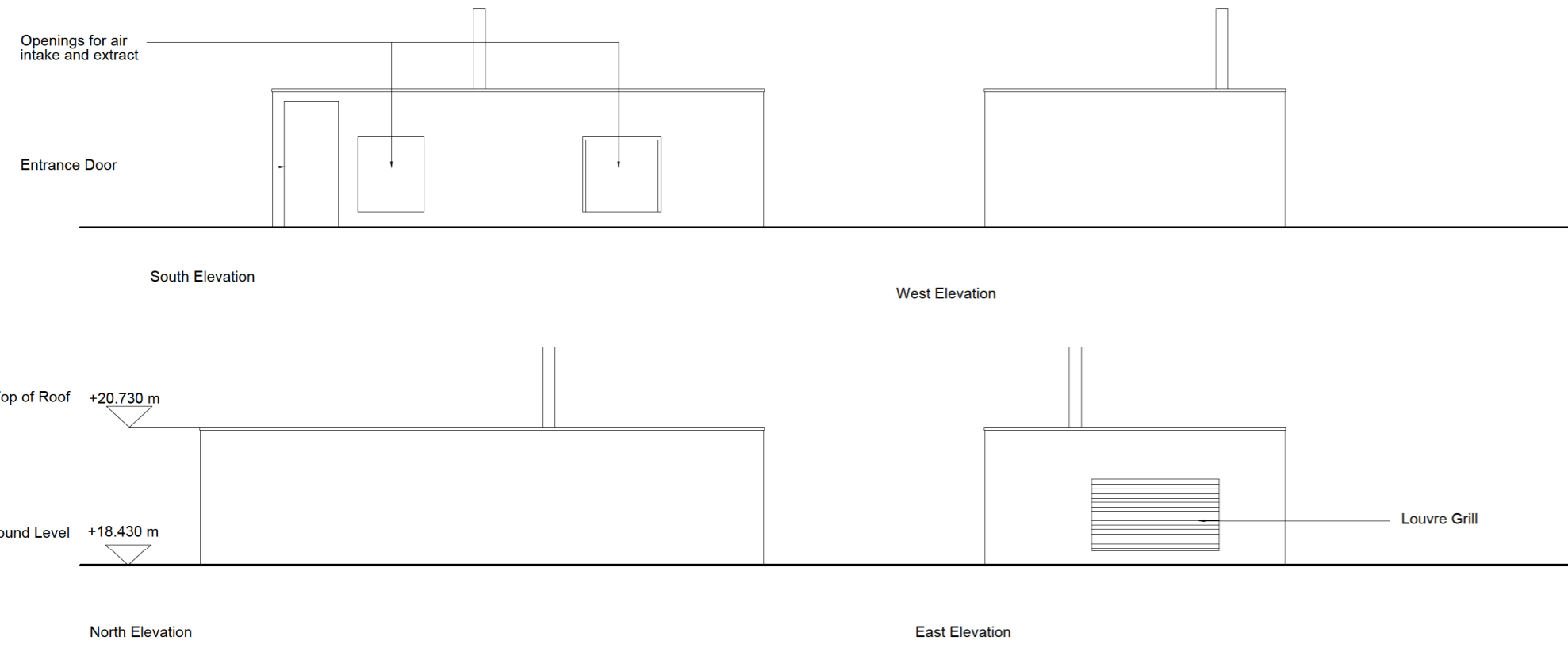

REVISION	DATE	COMMENTS
A	11 07 2014	PLANNING
B	24 07 2014	Text Edited & Hedge added

CLIENT:

THE ALL ENGLAND LAWN TENNIS CLUB  
GATE No. 5  
CHURCH ROAD  
LONDON SW19 5AG  
A  
TELEPHONE 020 8971 2743

UK Power Networks  
GRP Enclosure  
Drawing Ref: EDS 07-0102-01

**GallifordTry**  
CONSTRUCTION SOUTH  
C/o THE ALL ENGLAND LAWN TENNIS CLUB  
GATE No. 5  
CHURCH ROAD  
LONDON  
SW19 5AG

PROJECT:  
**4A RAYNES PARK (AELTC)**

DRAWING TITLE:  
**Proposed Elevations of Inflation Unit, Substation and Switch Room**

DRAWING No: <b>4A-0100-114</b>	REVISION: <b>B</b>
SCALE: <b>1:100 @ A2</b>	DATE: <b>24 07 2014</b>